



PROPERTY OVERVIEW

LOCATION

- LOCATION:** 1525 Pleasant Valley Road  
Garland, Texas 75040
- FRONTAGE:** Pleasant Valley Rd & Naaman School Rd
- PROPERTY SIZE:** ±2.261 Acres (±98,690 SF)
- UTILITIES:** Available to site
- ZONING:** PD 06-78
- SALE PRICE:** \$5.00/SF (\$493,490)



For detailed information:

**LANE KOMMER**  
VP Investments/Land Division  
p 972.419.4093  
e lkommer@henrysmiller.com

AUSTIN  
DALLAS-FORT WORTH  
EL PASO  
HOUSTON  
SAN ANTONIO



**HENRY S. MILLER BROKERAGE, LLC**  
Since 1914

14001 DALLAS PKWY • 11<sup>TH</sup> FLOOR • DALLAS, TEXAS 75240 • p 972.419.4000 • f 972.419.4099

±2.261 ACRE CORNER LOT  
1525 PLEASANT VALLEY ROAD • GARLAND, TEXAS

FOR SALE

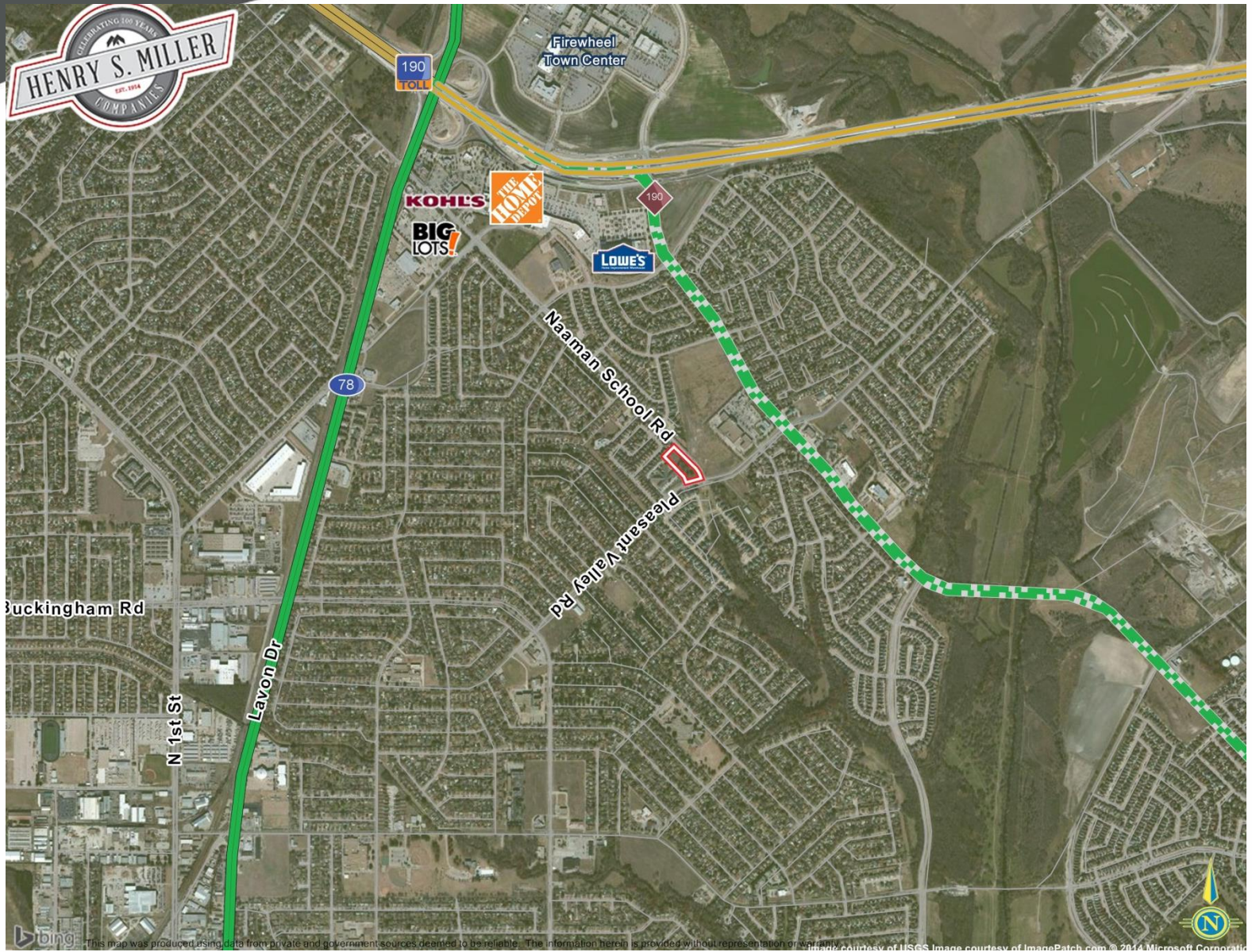

For detailed information:

**LANE KOMMER**  
VP Investments/Land Division  
p 972.419.4093  
e lkommer@henrysmiller.com

AUSTIN  
DALLAS-FORT WORTH  
EL PASO  
HOUSTON  
SAN ANTONIO

[www.henrysmiller.com](http://www.henrysmiller.com)



**HENRY S. MILLER BROKERAGE, LLC**  
Since 1914

14001 DALLAS PKWY • 11<sup>TH</sup> FLOOR • DALLAS, TEXAS 75240 • p 972.419.4000 • f 972.419.4099

The above information is from sources believed to be reliable, but Henry S. Miller Brokerage, LLC has not verified the accuracy of the information. Henry S. Miller Brokerage, LLC makes no guarantee, warranty or representation as to the information, and assumes no responsibility for any error, omission or inaccuracy. The information is subject to the possibility of errors, omissions, changes of condition, including price or rental, or withdrawal without notice. Any projections, assumptions or estimates are for illustrative purposes only. Recipients should conduct their own investigation.